KIDS (Bassline)

As recorded by Descendents

(From the 1986 Album ENJOY!)
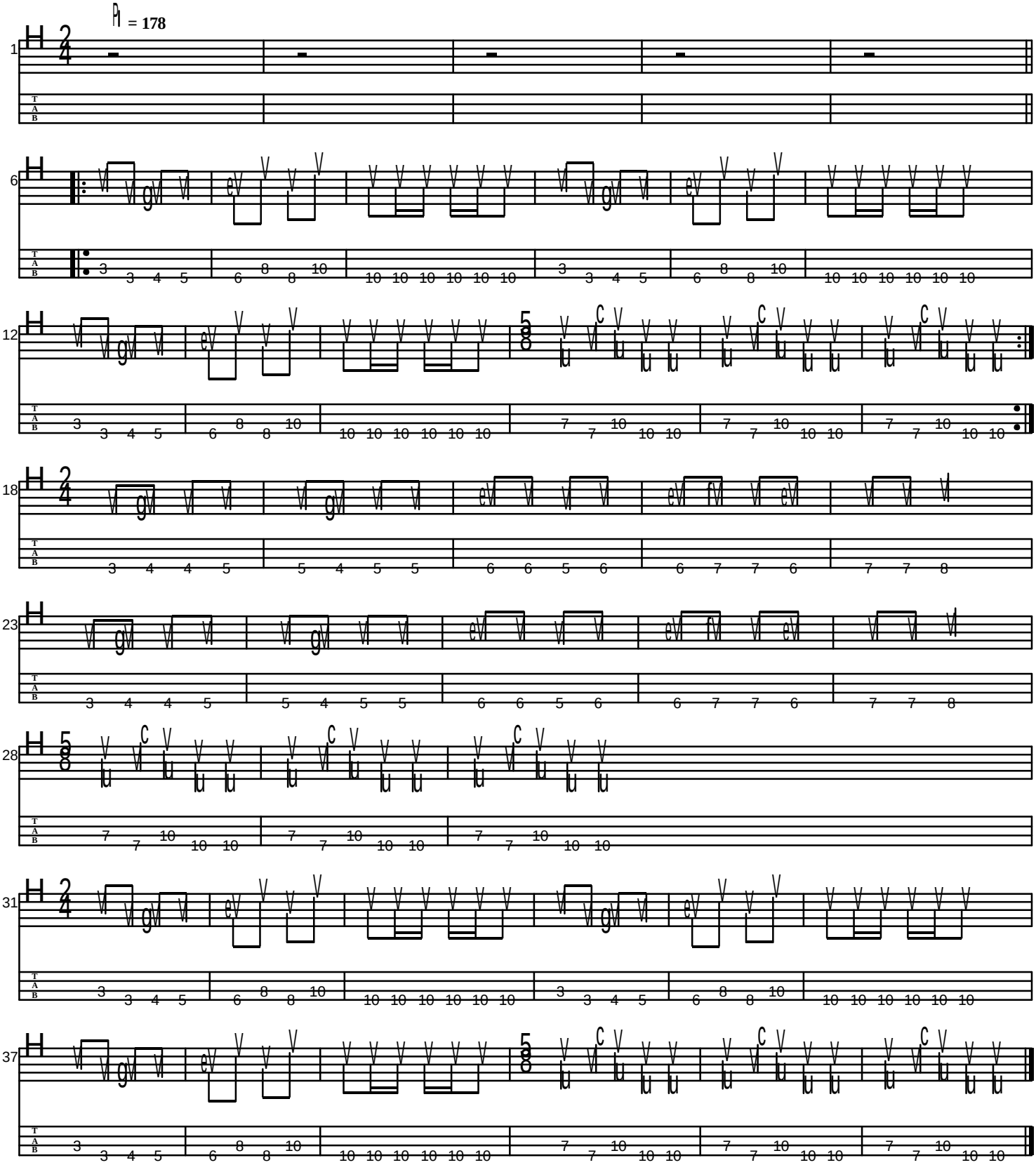
Transcribed by Brian Hilmers