GCF (Bassline)

As recorded by Descendents

(From the 1985 Album I DON'T WANT TO GROW UP)

Transcribed by Brian Hilmers

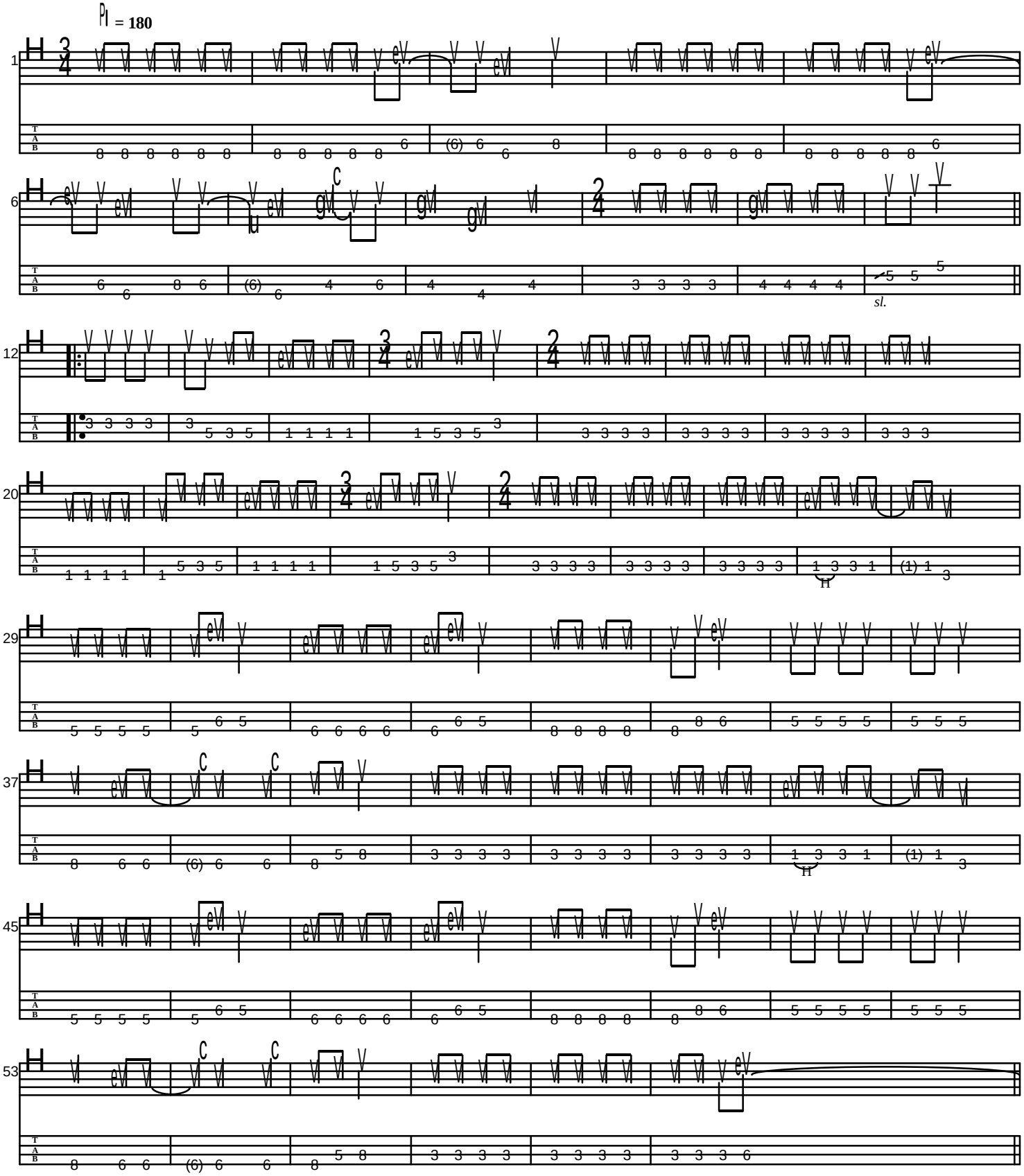

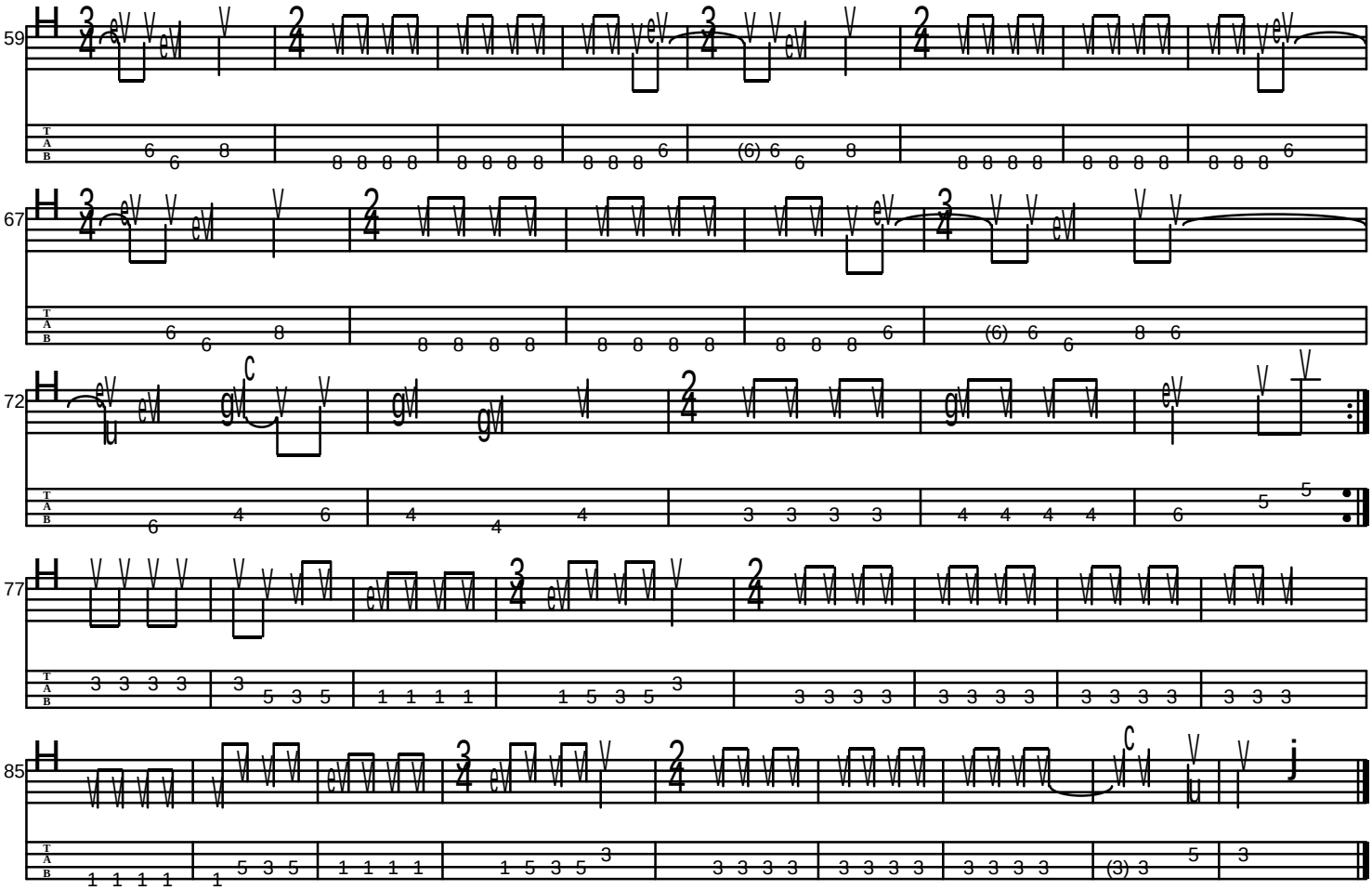
59
67
72
77
85