KABUKI GIRL (Bassline)

As recorded by Descendents

(From the 1982 Album MILO GOES TO COLLEGE)

Transcribed by Brian Hilmers

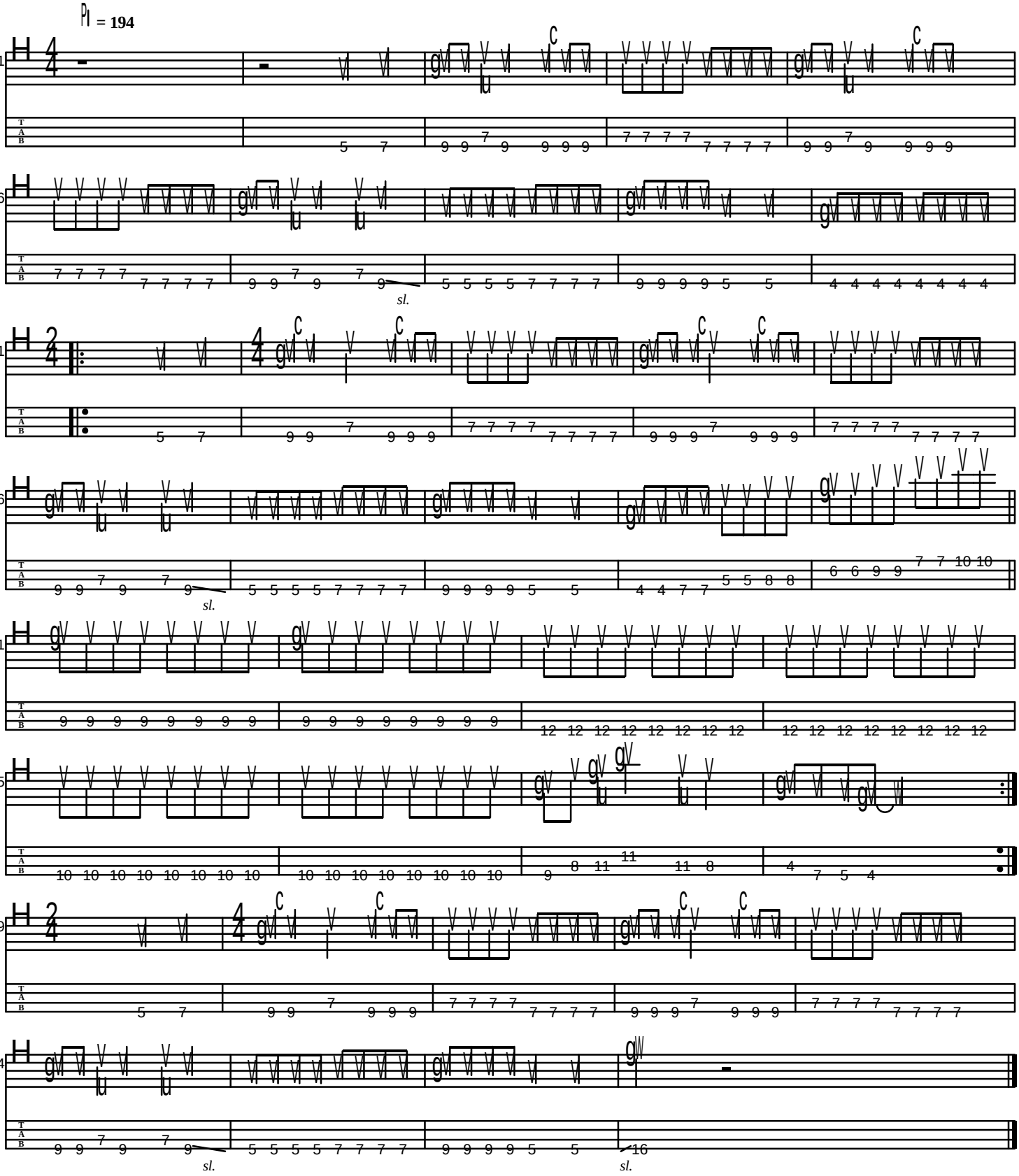

Generated using the Power Tab Editor by Brad Larsen. http://powertab.guitarnetwork.org