HOPE (Bassline)

As recorded by Descendents

(From the 1982 Album MILO GOES TO COLLEGE)

Transcribed by Brian Hilmers

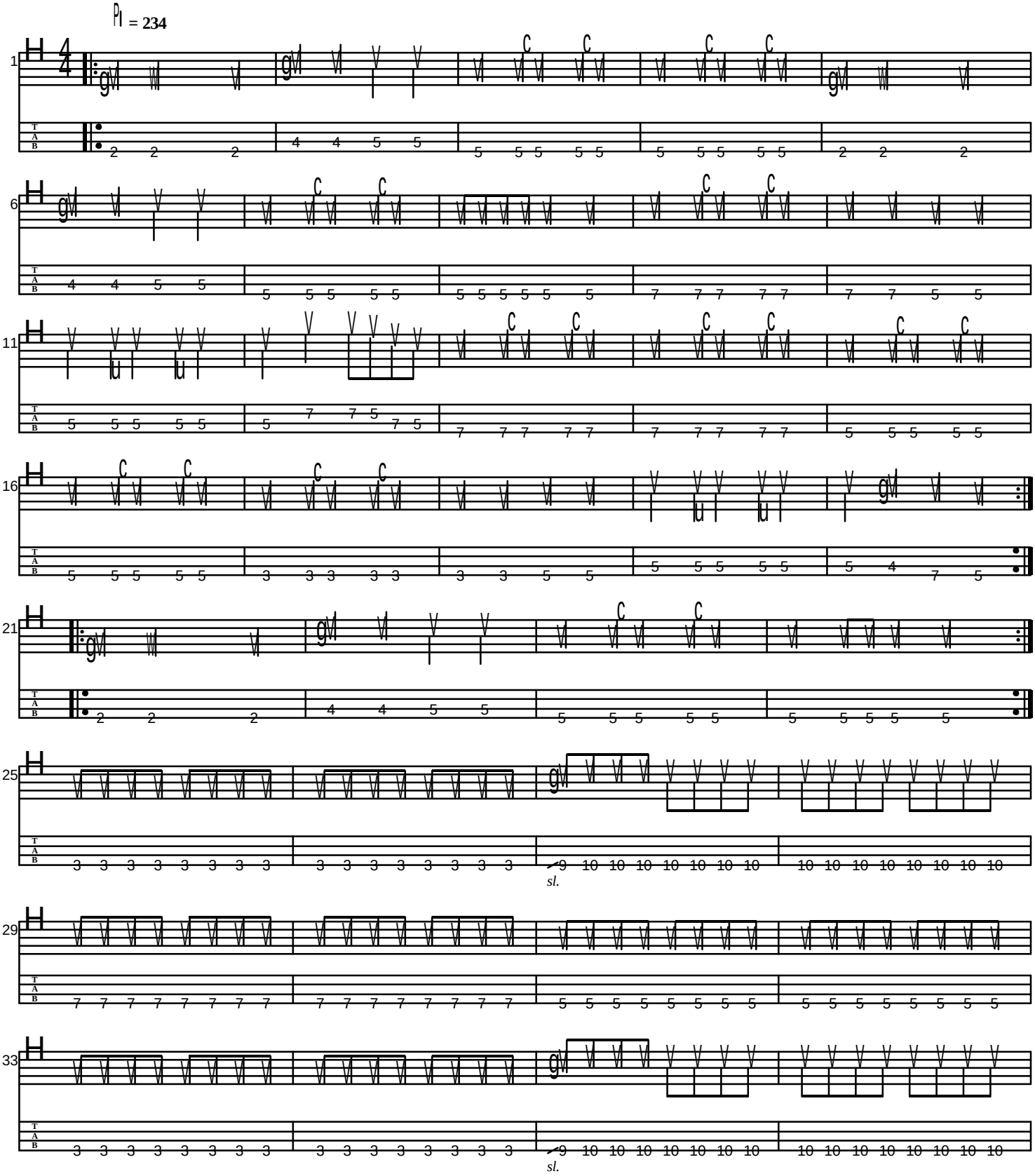

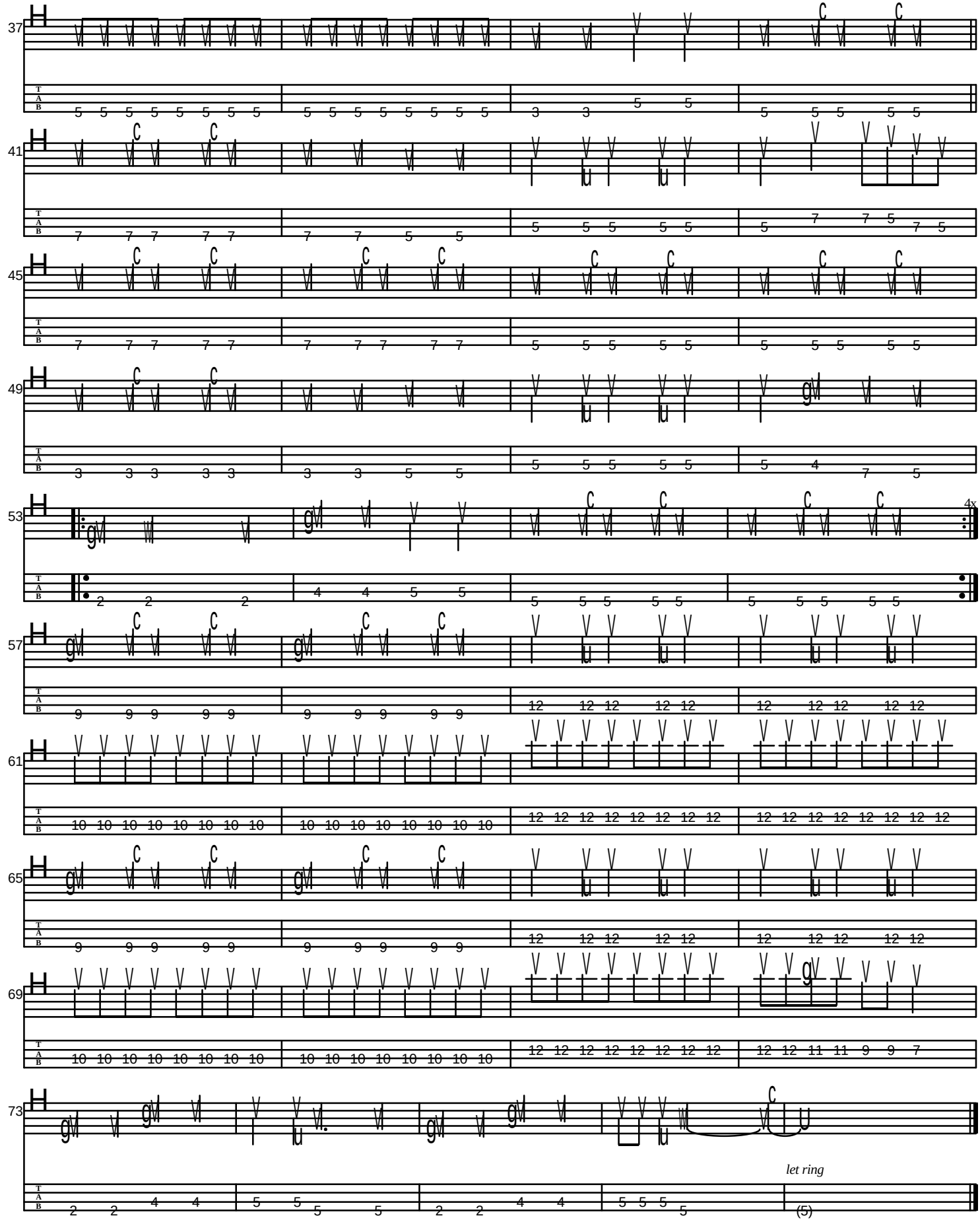
37
41
45
49
53
4x
57
61
65
69
73
let ring
(5)