BIKEAGE (Bassline)

As recorded by Descendents

(From the 1982 Album MILO GOES TO COLLEGE)

Transcribed by Brian Hilmers

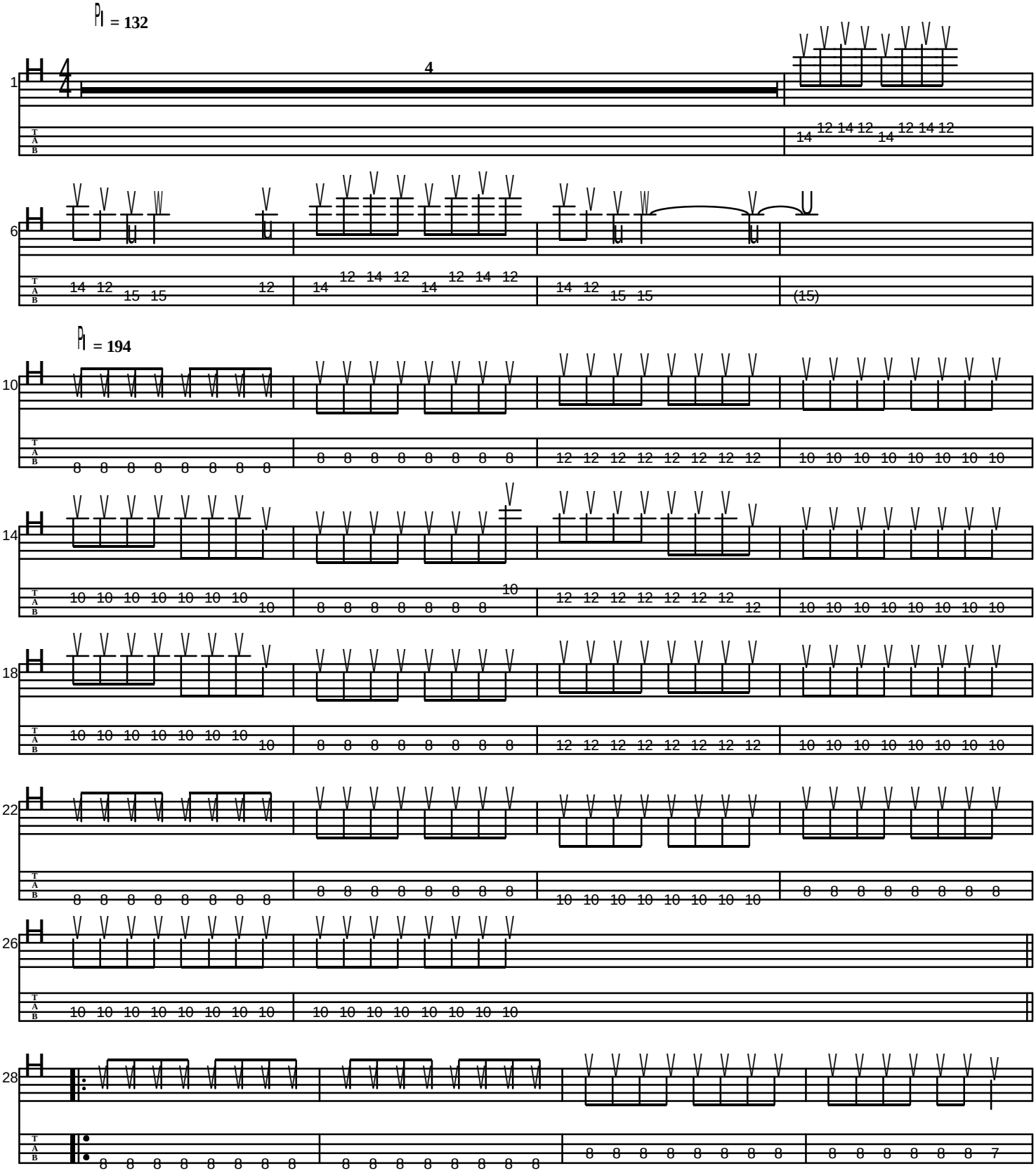

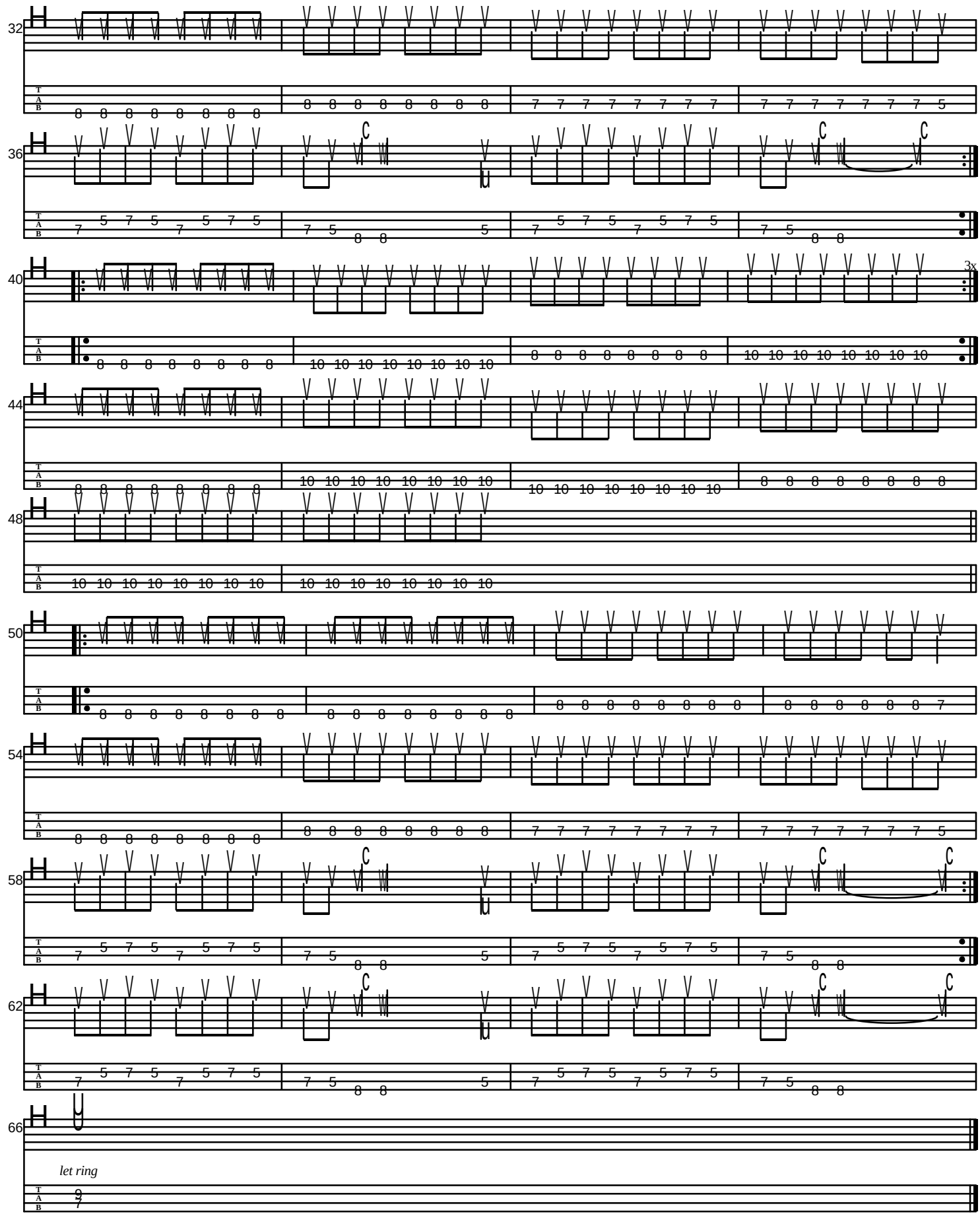
32
36
40
3x
44
48
50
54
58
62
66
let ring